McKean County Miner.

VOLUME XXVI — SMETHPORT, PA., FRIDAY, JUNE 14, 1889. — NUMBER 20

The McKean County Miner

E ROBBINS, Proprietor

Arrival and Departure of Mails

[illegible] 12 m and 4 p m

[illegible] 9 a m and 5 30 p m

[illegible] 12 m

[illegible] 9 a m

[illegible] 12 m

[illegible] 9 a m

[illegible] 12 m

[illegible] 9 a

McKean County Miner

PUBLISHED EVERY FRIDAY.

TERMS OF SUBSCRIPTION.

PAYABLE IN ADVANCE, one year $1.50; six months, 75c. Three months, 40 cents.

ADVERTISING RATES.

Advertisements are published at the rate of one dollar per square for one insertion and fifty cents per square for each subsequent insertion. A square is the space of ten lines or less of this paper. Yearly advertisements are inserted at the following rates: One square, one year $10; two squares, one year $15; three squares, one year $20; four squares, one year $25; one column, one year $40; one half column, one year $25; one quarter column, one year $15. Executors' and Administrators' notices, $4; Auditors' notices, $3; Professional cards, one inch space, $5 per annum; each additional line, $1. Business notices, ten cents per line for one insertion; each subsequent insertion, five cents per line. Local notices, ten cents per line for one insertion; each subsequent insertion, five cents per line. Marriages and deaths, free. Obituaries, tributes of respect, resolutions of societies, and notices of entertainments, charged for as advertisements. Yearly advertisements are payable quarterly in advance. Transient advertisements must be paid for before publication. Address all communications to the publishers.

D. SANDERS,
Editor and Proprietor.

Smethport, Pa June 14, 1889

REPUBLICAN CONVENTION.

A Republican County Convention is hereby called to meet at the Court House in Smethport, Pa., on Saturday, July 6th, 1889, at 10 o'clock a. m., for the purpose of placing in nomination candidates for the following offices, to be voted for at the ensuing election, viz:

One Associate Judge.
One Prothonotary, Register and Recorder.
One Treasurer.
One Commissioner.
One Auditor.
One Coroner.

The several districts will be entitled to the following number of delegates, based upon the vote for Governor in 1886:

Bradford City, 1st ward, 2 delegates; Bradford City, 2d ward, 2 delegates; Bradford City, 3d ward, 2 delegates; Bradford City, 4th ward, 2 delegates; Bradford City, 5th ward, 2 delegates; Bradford City, 6th ward, 2 delegates; Bradford City, 7th ward, 2 delegates; Bradford City, 8th ward, 2 delegates; Bradford City, 9th ward, 2 delegates; Bradford City, 10th ward, 2 delegates; Bradford City, 11th ward, 2 delegates; Bradford City, 12th ward, 2 delegates; Bradford City, 13th ward, 2 delegates; Bradford City, 14th ward, 2 delegates; Bradford City, 15th ward, 2 delegates; Bradford City, 16th ward, 2 delegates; Bradford City, 17th ward, 2 delegates; Bradford City, 18th ward, 2 delegates; Bradford City, 19th ward, 2 delegates; Bradford City, 20th ward, 2 delegates; Bradford City, 21st ward, 2 delegates; Bradford City, 22d ward, 2 delegates; Bradford City, 23d ward, 2 delegates; Bradford City, 24th ward, 2 delegates; Bradford City, 25th ward, 2 delegates; Bradford City, 26th ward, 2 delegates; Bradford City, 27th ward, 2 delegates; Bradford City, 28th ward, 2 delegates; Bradford City, 29th ward, 2 delegates; Bradford City, 30th ward, 2 delegates; Bradford City, 31st ward, 2 delegates; Bradford City, 32d ward, 2 delegates; Bradford City, 33d ward, 2 delegates; Bradford City, 34th ward, 2 delegates; Bradford City, 35th ward, 2 delegates; Bradford City, 36th ward, 2 delegates; Bradford City, 37th ward, 2 delegates; Bradford City, 38th ward, 2 delegates; Bradford City, 39th ward, 2 delegates; Bradford City, 40th ward, 2 delegates; Bradford City, 41st ward, 2 delegates; Bradford City, 42d ward, 2 delegates; Bradford City, 43d ward, 2 delegates; Bradford City, 44th ward, 2 delegates; Bradford City, 45th ward, 2 delegates; Bradford City, 46th ward, 2 delegates; Bradford City, 47th ward, 2 delegates; Bradford City, 48th ward, 2 delegates; Bradford City, 49th ward, 2 delegates; Bradford City, 50th ward, 2 delegates; Bradford City, 51st ward, 2 delegates; Bradford City, 52d ward, 2 delegates; Bradford City, 53d ward, 2 delegates; Bradford City, 54th ward, 2 delegates; Bradford City, 55th ward, 2 delegates; Bradford City, 56th ward, 2 delegates; Bradford City, 57th ward, 2 delegates; Bradford City, 58th ward, 2 delegates; Bradford City, 59th ward, 2 delegates; Bradford City, 60th ward, 2 delegates; Bradford City, 61st ward, 2 delegates; Bradford City, 62d ward, 2 delegates; Bradford City, 63d ward, 2 delegates; Bradford City, 64th ward, 2 delegates; Bradford City, 65th ward, 2 delegates; Bradford City, 66th ward, 2 delegates; Bradford City, 67th ward, 2 delegates; Bradford City, 68th ward, 2 delegates; Bradford City, 69th ward, 2 delegates; Bradford City, 70th ward, 2 delegates; Bradford City, 71st ward, 2 delegates; Bradford City, 72d ward, 2 delegates; Bradford City, 73d ward, 2 delegates; Bradford City, 74th ward, 2 delegates; Bradford City, 75th ward, 2 delegates; Bradford City, 76th ward, 2 delegates; Bradford City, 77th ward, 2 delegates; Bradford City, 78th ward, 2 delegates; Bradford City, 79th ward, 2 delegates; Bradford City, 80th ward, 2 delegates; Bradford City, 81st ward, 2 delegates; Bradford City, 82d ward, 2 delegates; Bradford City, 83d ward, 2 delegates; Bradford City, 84th ward, 2 delegates; Bradford City, 85th ward, 2 delegates; Bradford City, 86th ward, 2 delegates; Bradford City, 87th ward, 2 delegates; Bradford City, 88th ward, 2 delegates; Bradford City, 89th ward, 2 delegates; Bradford City, 90th ward, 2 delegates; Bradford City, 91st ward, 2 delegates; Bradford City, 92d ward, 2 delegates; Bradford City, 93d ward, 2 delegates; Bradford City, 94th ward, 2 delegates; Bradford City, 95th ward, 2 delegates; Bradford City, 96th ward, 2 delegates; Bradford City, 97th ward, 2 delegates; Bradford City, 98th ward, 2 delegates; Bradford City, 99th ward, 2 delegates; Bradford City, 100th ward, 2 delegates; Bradford City, 101st ward, 2 delegates; Bradford City, 102d ward, 2 delegates; Bradford City, 103d ward, 2 delegates; Bradford City, 104th ward, 2 delegates; Bradford City, 105th ward, 2 delegates; Bradford City, 106th ward, 2 delegates; Bradford City, 107th ward, 2 delegates; Bradford City, 108th ward, 2 delegates; Bradford City, 109th ward, 2 delegates; Bradford City, 110th ward, 2 delegates; Bradford City, 111th ward, 2 delegates; Bradford City, 112th ward, 2 delegates; Bradford City, 113th ward, 2 delegates; Bradford City, 114th ward, 2 delegates; Bradford City, 115th ward, 2 delegates; Bradford City, 116th ward, 2 delegates; Bradford City, 117th ward, 2 delegates; Bradford City, 118th ward, 2 delegates; Bradford City, 119th ward, 2 delegates; Bradford City, 120th ward, 2 delegates; Bradford City, 121st ward, 2 delegates; Bradford City, 122d ward, 2 delegates; Bradford City, 123d ward, 2 delegates; Bradford City, 124th ward, 2 delegates; Bradford City, 125th ward, 2 delegates; Bradford City, 126th ward, 2 delegates; Bradford City, 127th ward, 2 delegates; Bradford City, 128th ward, 2 delegates; Bradford City, 129th ward, 2 delegates; Bradford City, 130th ward, 2 delegates; Bradford City, 131st ward, 2 delegates; Bradford City, 132d ward, 2 delegates; Bradford City, 133d ward, 2 delegates; Bradford City, 134th ward, 2 delegates; Bradford City, 135th ward, 2 delegates; Bradford City, 136th ward, 2 delegates; Bradford City, 137th ward, 2 delegates; Bradford City, 138th ward, 2 delegates; Bradford City, 139th ward, 2 delegates; Bradford City, 140th ward, 2 delegates; Bradford City, 141st ward, 2 delegates; Bradford City, 142d ward, 2 delegates; Bradford City, 143d ward, 2 delegates; Bradford City, 144th ward, 2 delegates; Bradford City, 145th ward, 2 delegates; Bradford City, 146th ward, 2 delegates; Bradford City, 147th ward, 2 delegates; Bradford City, 148th ward, 2 delegates; Bradford City, 149th ward, 2 delegates; Bradford City, 150th ward, 2 delegates; Bradford City, 151st ward, 2 delegates; Bradford City, 152d ward, 2 delegates; Bradford City, 153d ward, 2 delegates; Bradford City, 154th ward, 2 delegates; Bradford City, 155th ward, 2 delegates; Bradford City, 156th ward, 2 delegates; Bradford City, 157th ward, 2 delegates; Bradford City, 158th ward, 2 delegates; Bradford City, 159th ward, 2 delegates; Bradford City, 160th ward, 2 delegates; Bradford City, 161st ward, 2 delegates; Bradford City, 162d ward, 2 delegates; Bradford City, 163d ward, 2 delegates; Bradford City, 164th ward, 2 delegates; Bradford City, 165th ward, 2 delegates; Bradford City, 166th ward, 2 delegates; Bradford City, 167th ward, 2 delegates; Bradford City, 168th ward, 2 delegates; Bradford City, 169th ward, 2 delegates; Bradford City, 170th ward, 2 delegates; Bradford City, 171st ward, 2 delegates; Bradford City, 172d ward, 2 delegates; Bradford City, 173d ward, 2 delegates; Bradford City, 174th ward, 2 delegates; Bradford City, 175th ward, 2 delegates; Bradford City, 176th ward, 2 delegates; Bradford City, 177th ward, 2 delegates; Bradford City, 178th ward, 2 delegates; Bradford City, 179th ward, 2 delegates; Bradford City, 180th ward, 2 delegates; Bradford City, 181st ward, 2 delegates; Bradford City, 182d ward, 2 delegates; Bradford City, 183d ward, 2 delegates; Bradford City, 184th ward, 2 delegates; Bradford City, 185th ward, 2 delegates; Bradford City, 186th ward, 2 delegates; Bradford City, 187th ward, 2 delegates; Bradford City, 188th ward, 2 delegates; Bradford City, 189th ward, 2 delegates; Bradford City, 190th ward, 2 delegates; Bradford City, 191st ward, 2 delegates; Bradford City, 192d ward, 2 delegates; Bradford City, 193d ward, 2 delegates; Bradford City, 194th ward, 2 delegates; Bradford City, 195th ward, 2 delegates; Bradford City, 196th ward, 2 delegates; Bradford City, 197th ward, 2 delegates; Bradford City, 198th ward, 2 delegates; Bradford City, 199th ward, 2 delegates; Bradford City, 200th ward, 2 delegates; Bradford City, 201st ward, 2 delegates; Bradford City, 202d ward, 2 delegates; Bradford City, 203d ward, 2 delegates; Bradford City, 204th ward, 2 delegates; Bradford City, 205th ward, 2 delegates; Bradford City, 206th ward, 2 delegates; Bradford City, 207th ward, 2 delegates; Bradford City, 208th ward, 2 delegates; Bradford City, 209th ward, 2 delegates; Bradford City, 210th ward, 2 delegates; Bradford City, 211th ward, 2 delegates; Bradford City, 212th ward, 2 delegates; Bradford City, 213th ward, 2 delegates; Bradford City, 214th ward, 2 delegates; Bradford City, 215th ward, 2 delegates; Bradford City, 216th ward, 2 delegates; Bradford City, 217th ward, 2 delegates; Bradford City, 218th ward, 2 delegates; Bradford City, 219th ward, 2 delegates; Bradford City, 220th ward, 2 delegates; Bradford City, 221st ward, 2 delegates; Bradford City, 222d ward, 2 delegates; Bradford City, 223d ward, 2 delegates; Bradford City, 224th ward, 2 delegates; Bradford City, 225th ward, 2 delegates; Bradford City, 226th ward, 2 delegates; Bradford City, 227th ward, 2 delegates; Bradford City, 228th ward, 2 delegates; Bradford City, 229th ward, 2 delegates; Bradford City, 230th ward, 2 delegates; Bradford City, 231st ward, 2 delegates; Bradford City, 232d ward, 2 delegates; Bradford City, 233d ward, 2 delegates; Bradford City, 234th ward, 2 delegates; Bradford City, 235th ward, 2 delegates; Bradford City, 236th ward, 2 delegates; Bradford City, 237th ward, 2 delegates; Bradford City, 238th ward, 2 delegates; Bradford City, 239th ward, 2 delegates; Bradford City, 240th ward, 2 delegates; Bradford City, 241st ward, 2 delegates; Bradford City, 242d ward, 2 delegates; Bradford City, 243d ward, 2 delegates; Bradford City, 244th ward, 2 delegates; Bradford City, 245th ward, 2 delegates; Bradford City, 246th ward, 2 delegates; Bradford City, 247th ward, 2 delegates; Bradford City, 248th ward, 2 delegates; Bradford City, 249th ward, 2 delegates; Bradford City, 250th ward, 2 delegates; Bradford City, 251st ward, 2 delegates; Bradford City, 252d ward, 2 delegates; Bradford City, 253d ward, 2 delegates; Bradford City, 254th ward, 2 delegates; Bradford City, 255th ward, 2 delegates; Bradford City, 256th ward, 2 delegates; Bradford City, 257th ward, 2 delegates; Bradford City, 258th ward, 2 delegates; Bradford City, 259th ward, 2 delegates; Bradford City, 260th ward, 2 delegates; Bradford City, 261st ward, 2 delegates; Bradford City, 262d ward, 2 delegates; Bradford City, 263d ward, 2 delegates; Bradford City, 264th ward, 2 delegates; Bradford City, 265th ward, 2 delegates; Bradford City, 266th ward, 2 delegates; Bradford City, 267th ward, 2 delegates; Bradford City, 268th ward, 2 delegates; Bradford City, 269th ward, 2 delegates; Bradford City, 270th ward, 2 delegates; Bradford City, 271st ward, 2 delegates; Bradford City, 272d ward, 2 delegates; Bradford City, 273d ward, 2 delegates; Bradford City, 274th ward, 2 delegates; Bradford City, 275th ward, 2 delegates; Bradford City, 276th ward, 2 delegates; Bradford City, 277th ward, 2 delegates; Bradford City, 278th ward, 2 delegates; Bradford City, 279th ward, 2 delegates; Bradford City, 280th ward, 2 delegates; Bradford City, 281st ward, 2 delegates; Bradford City, 282d ward, 2 delegates; Bradford City, 283d ward, 2 delegates; Bradford City, 284th ward, 2 delegates; Bradford City, 285th ward, 2 delegates; Bradford City, 286th ward, 2 delegates; Bradford City, 287th ward, 2 delegates; Bradford City, 288th ward, 2 delegates; Bradford City, 289th ward, 2 delegates; Bradford City, 290th ward, 2 delegates; Bradford City, 291st ward, 2 delegates; Bradford City, 292d ward, 2 delegates; Bradford City, 293d ward, 2 delegates; Bradford City, 294th ward, 2 delegates; Bradford City, 295th ward, 2 delegates; Bradford City, 296th ward, 2 delegates; Bradford City, 297th ward, 2 delegates; Bradford City, 298th ward, 2 delegates; Bradford City, 299th ward, 2 delegates; Bradford City, 300th ward, 2 delegates; Bradford City, 301st ward, 2 delegates; Bradford City, 302d ward, 2 delegates; Bradford City, 303d ward, 2 delegates; Bradford City, 304th ward, 2 delegates; Bradford City, 305th ward, 2 delegates; Bradford City, 306th ward, 2 delegates; Bradford City, 307th ward, 2 delegates; Bradford City, 308th ward, 2 delegates; Bradford City, 309th ward, 2 delegates; Bradford City, 310th ward, 2 delegates; Bradford City, 311th ward, 2 delegates; Bradford City, 312th ward, 2 delegates; Bradford City, 313th ward, 2 delegates; Bradford City, 314th ward, 2 delegates; Bradford City, 315th ward, 2 delegates; Bradford City, 316th ward, 2 delegates; Bradford City, 317th ward, 2 delegates; Bradford City, 318th ward, 2 delegates; Bradford City, 319th ward, 2 delegates; Bradford City, 320th ward, 2 delegates; Bradford City, 321st ward, 2 delegates; Bradford City, 322d ward, 2 delegates; Bradford City, 323d ward, 2 delegates; Bradford City, 324th ward, 2 delegates; Bradford City, 325th ward, 2 delegates; Bradford City, 326th ward, 2 delegates; Bradford City, 327th ward, 2 delegates; Bradford City, 328th ward, 2 delegates; Bradford City, 329th ward, 2 delegates; Bradford City, 330th ward, 2 delegates; Bradford City, 331st ward, 2 delegates; Bradford City, 332d ward, 2 delegates; Bradford City, 333d ward, 2 delegates; Bradford City, 334th ward, 2 delegates; Bradford City, 335th ward, 2 delegates; Bradford City, 336th ward, 2 delegates; Bradford City, 337th ward, 2 delegates; Bradford City, 338th ward, 2 delegates; Bradford City, 339th ward, 2 delegates; Bradford City, 340th ward, 2 delegates; Bradford City, 341st ward, 2 delegates; Bradford City, 342d ward, 2 delegates; Bradford City, 343d ward, 2 delegates; Bradford City, 344th ward, 2 delegates; Bradford City, 345th ward, 2 delegates; Bradford City, 346th ward, 2 delegates; Bradford City, 347th ward, 2 delegates; Bradford City, 348th ward, 2 delegates; Bradford City, 349th ward, 2 delegates; Bradford City, 350th ward, 2 delegates; Bradford City, 351st ward, 2 delegates; Bradford City, 352d ward, 2 delegates; Bradford City, 353d ward, 2 delegates; Bradford City, 354th ward, 2 delegates; Bradford City, 355th ward, 2 delegates; Bradford City, 356th ward, 2 delegates; Bradford City, 357th ward, 2 delegates; Bradford City, 358th ward, 2 delegates; Bradford City, 359th ward, 2 delegates; Bradford City, 360th ward, 2 delegates; Bradford City, 361st ward, 2 delegates; Bradford City, 362d ward, 2 delegates; Bradford City, 363d ward, 2 delegates; Bradford City, 364th ward, 2 delegates; Bradford City, 365th ward, 2 delegates; Bradford City, 366th ward, 2 delegates; Bradford City, 367th ward, 2 delegates; Bradford City, 368th ward, 2 delegates; Bradford City, 369th ward, 2 delegates; Bradford City, 370th ward, 2 delegates; Bradford City, 371st ward, 2 delegates; Bradford City, 372d ward, 2 delegates; Bradford City, 373d ward, 2 delegates; Bradford City, 374th ward, 2 delegates; Bradford City, 375th ward, 2 delegates; Bradford City, 376th ward, 2 delegates; Bradford City, 377th ward, 2 delegates; Bradford City, 378th ward, 2 delegates; Bradford City, 379th ward, 2 delegates; Bradford City, 380th ward, 2 delegates; Bradford City, 381st ward, 2 delegates; Bradford City, 382d ward, 2 delegates; Bradford City, 383d ward, 2 delegates; Bradford City, 384th ward, 2 delegates; Bradford City, 385th ward, 2 delegates; Bradford City, 386th ward, 2 delegates; Bradford City, 387th ward, 2 delegates; Bradford City, 388th ward, 2 delegates; Bradford City, 389th ward, 2 delegates; Bradford City, 390th ward, 2 delegates; Bradford City, 391st ward, 2 delegates; Bradford City, 392d ward, 2 delegates; Bradford City, 393d ward, 2 delegates; Bradford City, 394th ward, 2 delegates; Bradford City, 395th ward, 2 delegates; Bradford City, 396th ward, 2 delegates; Bradford City, 397th ward, 2 delegates; Bradford City, 398th ward, 2 delegates; Bradford City, 399th ward, 2 delegates; Bradford City, 400th ward, 2 delegates; Bradford City, 401st ward, 2 delegates; Bradford City, 402d ward, 2 delegates; Bradford City, 403d ward, 2 delegates; Bradford City, 404th ward, 2 delegates; Bradford City, 405th ward, 2 delegates; Bradford City, 406th ward, 2 delegates; Bradford City, 407th ward, 2 delegates; Bradford City, 408th ward, 2 delegates; Bradford City, 409th ward, 2 delegates; Bradford City, 410th ward, 2 delegates; Bradford City, 411th ward, 2 delegates; Bradford City, 412th ward, 2 delegates; Bradford City, 413th ward, 2 delegates; Bradford City, 414th ward, 2 delegates; Bradford City, 415th ward, 2 delegates; Bradford City, 416th ward, 2 delegates; Bradford City, 417th ward, 2 delegates; Bradford City, 418th ward, 2 delegates; Bradford City, 419th ward, 2 delegates; Bradford City, 420th ward, 2 delegates; Bradford City, 421st ward, 2 delegates; Bradford City, 422d ward, 2 delegates; Bradford City, 423d ward, 2 delegates; Bradford City, 424th ward, 2 delegates; Bradford City, 425th ward, 2 delegates; Bradford City, 426th ward, 2 delegates; Bradford City, 427th ward, 2 delegates; Bradford City, 428th ward, 2 delegates; Bradford City, 429th ward, 2 delegates; Bradford City, 430th ward, 2 delegates; Bradford City, 431st ward, 2 delegates; Bradford City, 432d ward, 2 delegates; Bradford City, 433d ward, 2 delegates; Bradford City, 434th ward, 2 delegates; Bradford City, 435th ward, 2 delegates; Bradford City, 436th ward, 2 delegates; Bradford City, 437th ward, 2 delegates; Bradford City, 438th ward, 2 delegates; Bradford City, 439th ward, 2 delegates; Bradford City, 440th ward, 2 delegates; Bradford City, 441st ward, 2 delegates; Bradford City, 442d ward, 2 delegates; Bradford City, 443d ward, 2 delegates; Bradford City, 444th ward, 2 delegates; Bradford City, 445th ward, 2 delegates; Bradford City, 446th ward, 2 delegates; Bradford City, 447th ward, 2 delegates; Bradford City, 448th ward, 2 delegates; Bradford City, 449th ward, 2 delegates; Bradford City, 450th ward, 2 delegates; Bradford City, 451st ward, 2 delegates; Bradford City, 452d ward, 2 delegates; Bradford City, 453d ward, 2 delegates; Bradford City, 454th ward, 2 delegates; Bradford City, 455th ward, 2 delegates; Bradford City, 456th ward, 2 delegates; Bradford City, 457th ward, 2 delegates; Bradford City, 458th ward, 2 delegates; Bradford City, 459th ward, 2 delegates; Bradford City, 460th ward, 2 delegates; Bradford City, 461st ward, 2 delegates; Bradford City, 462d ward, 2 delegates; Bradford City, 463d ward, 2 delegates; Bradford City, 464th ward, 2 delegates; Bradford City, 465th ward, 2 delegates; Bradford City, 466th ward, 2 delegates; Bradford City, 467th ward, 2 delegates; Bradford City, 468th ward, 2 delegates; Bradford City, 469th ward, 2 delegates; Bradford City, 470th ward, 2 delegates; Bradford City, 471st ward, 2 delegates; Bradford City, 472d ward, 2 delegates; Bradford City, 473d ward, 2 delegates; Bradford City, 474th ward, 2 delegates; Bradford City, 475th ward, 2 delegates; Bradford City, 476th ward, 2 delegates; Bradford City, 477th ward, 2 delegates; Bradford City, 478th ward, 2 delegates; Bradford City, 479th ward, 2 delegates; Bradford City, 480th ward, 2 delegates; Bradford City, 481st ward, 2 delegates; Bradford City, 482d ward, 2 delegates; Bradford City, 483d ward, 2 delegates; Bradford City, 484th ward, 2 delegates; Bradford City, 485th ward, 2 delegates; Bradford City, 486th ward, 2 delegates; Bradford City, 487th ward, 2 delegates; Bradford City, 488th ward, 2 delegates; Bradford City, 489th ward, 2 delegates; Bradford City, 490th ward, 2 delegates; Bradford City, 491st ward, 2 delegates; Bradford City, 492d ward, 2 delegates; Bradford City, 493d ward, 2 delegates; Bradford City, 494th ward, 2 delegates; Bradford City, 495th ward, 2 delegates; Bradford City, 496th ward, 2 delegates; Bradford City, 497th ward, 2 delegates; Bradford City, 498th ward, 2 delegates; Bradford City, 499th ward, 2 delegates; Bradford City, 500th ward, 2 delegates; Bradford City, 501st ward, 2 delegates; Bradford City, 502d ward, 2 delegates; Bradford City, 503d ward, 2 delegates; Bradford City, 504th ward, 2 delegates; Bradford City, 505th ward, 2 delegates; Bradford City, 506th ward, 2 delegates; Bradford City, 507th ward, 2 delegates; Bradford City, 508th ward, 2 delegates; Bradford City, 509th ward, 2 delegates; Bradford City, 510th ward, 2 delegates; Bradford City, 511th ward, 2 delegates; Bradford City, 512th ward, 2 delegates; Bradford City, 513th ward, 2 delegates; Bradford City, 514th ward, 2 delegates; Bradford City, 515th ward, 2 delegates; Bradford City, 516th ward, 2 delegates; Bradford City, 517th ward, 2 delegates; Bradford City, 518th ward, 2 delegates; Bradford City, 519th ward, 2 delegates; Bradford City, 520th ward, 2 delegates; Bradford City, 521st ward, 2 delegates; Bradford City, 522d ward, 2 delegates; Bradford City, 523d ward, 2 delegates; Bradford City, 524th ward, 2 delegates; Bradford City, 525th ward, 2 delegates; Bradford City, 526th ward, 2 delegates; Bradford City, 527th ward, 2 delegates; Bradford City, 528th ward, 2 delegates; Bradford City, 529th ward, 2 delegates; Bradford City, 530th ward, 2 delegates; Bradford City, 531st ward, 2 delegates; Bradford City, 532d ward, 2 delegates; Bradford City, 533d ward, 2 delegates; Bradford City, 534th ward, 2 delegates; Bradford City, 535th ward, 2 delegates; Bradford City, 536th ward, 2 delegates; Bradford City, 537th ward, 2 delegates; Bradford City, 538th ward, 2 delegates; Bradford City, 539th ward, 2 delegates; Bradford City, 540th ward, 2 delegates; Bradford City, 541st ward, 2 delegates; Bradford City, 542d ward, 2 delegates; Bradford City, 543d ward, 2 delegates; Bradford City, 544th ward, 2 delegates; Bradford City, 545th ward, 2 delegates; Bradford City, 546th ward, 2 delegates; Bradford City, 547th ward, 2 delegates; Bradford City, 548th ward, 2 delegates; Bradford City, 549th ward, 2 delegates; Bradford City, 550th ward, 2 delegates; Bradford City, 551st ward, 2 delegates; Bradford City, 552d ward, 2 delegates; Bradford City, 553d ward, 2 delegates; Bradford City, 554th ward, 2 delegates; Bradford City, 555th ward, 2 delegates; Bradford City, 556th ward, 2 delegates; Bradford City, 557th ward, 2 delegates; Bradford City, 558th ward, 2 delegates; Bradford City, 559th ward, 2 delegates; Bradford City, 560th ward, 2 delegates; Bradford City, 561st ward, 2 delegates; Bradford City, 562d ward, 2 delegates; Bradford City, 563d ward, 2 delegates; Bradford City, 564th ward, 2 delegates; Bradford City, 565th ward, 2 delegates; Bradford City, 566th ward, 2 delegates; Bradford City, 567th ward, 2 delegates; Bradford City, 568th ward, 2 delegates; Bradford City, 569th ward, 2 delegates; Bradford City, 570th ward, 2 delegates; Bradford City, 571st ward, 2 delegates; Bradford City, 572d ward, 2 delegates; Bradford City, 573d ward, 2 delegates; Bradford City, 574th ward, 2 delegates; Bradford City, 575th ward, 2 delegates; Bradford City, 576th ward, 2 delegates; Bradford City, 577th ward, 2 delegates; Bradford City, 578th ward, 2 delegates; Bradford City, 579th ward, 2 delegates; Bradford City, 580th ward, 2 delegates; Bradford City, 581st ward, 2 delegates; Bradford City, 582d ward, 2 delegates; Bradford City, 583d ward, 2 delegates; Bradford City, 584th ward, 2 delegates; Bradford City, 585th ward, 2 delegates; Bradford City, 586th ward, 2 delegates; Bradford City, 587th ward, 2 delegates; Bradford City, 588th ward, 2 delegates; Bradford City, 589th ward, 2 delegates; Bradford City, 590th ward, 2 delegates; Bradford City, 591st ward, 2 delegates; Bradford City, 592d ward, 2 delegates; Bradford City, 593d ward, 2 delegates; Bradford City, 594th ward, 2 delegates; Bradford City, 595th ward, 2 delegates; Bradford City, 596th ward, 2 delegates; Bradford City, 597th ward, 2 delegates; Bradford City, 598th ward, 2 delegates; Bradford City, 599th ward, 2 delegates; Bradford City, 600th ward, 2 delegates; Bradford City, 601st ward, 2 delegates; Bradford City, 602d ward, 2 delegates; Bradford City, 603d ward, 2 delegates; Bradford City, 604th ward, 2 delegates; Bradford City, 605th ward, 2 delegates; Bradford City, 606th ward, 2 delegates; Bradford City, 607th ward, 2 delegates; Bradford City, 608th ward, 2 delegates; Bradford City, 609th ward, 2 delegates; Bradford City, 610th ward, 2 delegates; Bradford City, 611th ward, 2 delegates; Bradford City, 612th ward, 2 delegates; Bradford City, 613th ward, 2 delegates; Bradford City, 614th ward, 2 delegates; Bradford City, 615th ward, 2 delegates; Bradford City, 616th ward, 2 delegates; Bradford City, 617th ward, 2 delegates; Bradford City, 618th ward, 2 delegates; Bradford City, 619th ward, 2 delegates; Bradford City, 620th ward, 2 delegates; Bradford City, 621st ward, 2 delegates; Bradford City, 622d ward, 2 delegates; Bradford City, 623d ward, 2 delegates; Bradford City, 624th ward, 2 delegates; Bradford City, 625th ward, 2 delegates; Bradford City, 626th ward, 2 delegates; Bradford City, 627th ward, 2 delegates; Bradford City, 628th ward, 2 delegates; Bradford City, 629th ward, 2 delegates; Bradford City, 630th ward, 2 delegates; Bradford City, 631st ward, 2 delegates; Bradford City, 632d ward, 2 delegates; Bradford City, 633d ward, 2 delegates; Bradford City, 634th ward, 2 delegates; Bradford City, 635th ward, 2 delegates; Bradford City, 636th ward, 2 delegates; Bradford City, 637th ward, 2 delegates; Bradford City, 638th ward, 2 delegates; Bradford City, 639th ward, 2 delegates; Bradford City, 640th ward, 2 delegates; Bradford City, 641st ward, 2 delegates; Bradford City, 642d ward, 2 delegates; Bradford City, 643d ward, 2 delegates; Bradford City, 644th ward, 2 delegates; Bradford City, 645th ward, 2 delegates; Bradford City, 646th ward, 2 delegates; Bradford City, 647th ward, 2 delegates; Bradford City, 648th ward, 2 delegates; Bradford City, 649th ward, 2 delegates; Bradford City, 650th ward, 2 delegates; Bradford City, 651st ward, 2 delegates; Bradford City, 652d ward, 2 delegates; Bradford City, 653d ward, 2 delegates; Bradford City, 654th ward, 2 delegates; Bradford City, 655th ward, 2 delegates; Bradford City, 656th ward, 2 delegates; Bradford City, 657th ward, 2 delegates; Bradford City, 658th ward, 2 delegates; Bradford City, 659th ward, 2 delegates; Bradford City, 660th ward, 2 delegates; Bradford City, 661st ward, 2 delegates; Bradford City, 662d ward, 2 delegates; Bradford City, 663d ward, 2 delegates; Bradford City, 664th ward, 2 delegates; Bradford City, 665th ward, 2 delegates; Bradford City, 666th ward, 2 delegates; Bradford City, 667th ward, 2 delegates; Bradford City, 668th ward, 2 delegates; Bradford City, 669th ward, 2 delegates; Bradford City, 670th ward, 2 delegates; Bradford City, 671st ward, 2 delegates; Bradford City, 672d ward, 2 delegates; Bradford City, 673d ward, 2 delegates; Bradford City, 674th ward, 2 delegates; Bradford City, 675th ward, 2 delegates; Bradford City, 676th ward, 2 delegates; Bradford City, 677th ward, 2 delegates; Bradford City, 678th ward, 2 delegates; Bradford City, 679th ward, 2 delegates; Bradford City, 680th ward, 2 delegates; Bradford City, 681st ward, 2 delegates; Bradford City, 682d ward, 2 delegates; Bradford City, 683d ward, 2 delegates; Bradford City, 684th ward, 2 delegates; Bradford City, 685th ward, 2 delegates; Bradford City, 686th ward, 2 delegates; Bradford City, 687th ward, 2 delegates; Bradford City, 688th ward, 2 delegates; Bradford City, 689th ward, 2 delegates; Bradford City, 690th ward, 2 delegates; Bradford City, 691st ward, 2 delegates; Bradford City, 692d ward, 2 delegates; Bradford City, 693d ward, 2 delegates; Bradford City, 694th ward, 2 delegates; Bradford City, 695th ward, 2 delegates; Bradford City, 696th ward, 2 delegates; Bradford City, 697th ward, 2 delegates; Bradford City, 698th ward, 2 delegates; Bradford City, 699th ward, 2 delegates; Bradford City, 700th ward, 2 delegates; Bradford City, 701st ward, 2 delegates; Bradford City, 702d ward, 2 delegates; Bradford City, 703d ward, 2 delegates; Bradford City, 704th ward, 2 delegates; Bradford City, 705th ward, 2 delegates; Bradford City, 706th ward, 2 delegates; Bradford City, 707th ward, 2 delegates; Bradford City, 708th ward, 2 delegates; Bradford City, 709th ward, 2 delegates; Bradford City, 710th ward, 2 delegates; Bradford City, 711th ward, 2 delegates; Bradford City, 712th ward, 2 delegates; Bradford City, 713th ward, 2 delegates; Bradford City, 714th ward, 2 delegates; Bradford City, 715th ward, 2 delegates; Bradford City, 716th ward, 2 delegates; Bradford City, 717th ward, 2 delegates; Bradford City, 718th ward, 2 delegates; Bradford City, 719th ward, 2 delegates; Bradford City, 720th ward, 2 delegates; Bradford City, 721st ward, 2 delegates; Bradford City, 722d ward, 2 delegates; Bradford City, 723d ward, 2 delegates; Bradford City, 724th ward, 2 delegates; Bradford City, 725th ward, 2 delegates; Bradford City, 726th ward, 2 delegates; Bradford City, 727th ward, 2 delegates; Bradford City, 728th ward, 2 delegates; Bradford City, 729th ward, 2 delegates; Bradford City, 730th ward, 2 delegates; Bradford City, 731st ward, 2 delegates; Bradford City, 732d ward, 2 delegates; Bradford City, 733d ward, 2 delegates; Bradford City, 734th ward, 2 delegates; Bradford City, 735th ward, 2 delegates; Bradford City, 736th ward, 2 delegates; Bradford City, 737th ward, 2 delegates; Bradford City, 738th ward, 2 delegates; Bradford City, 739th ward, 2 delegates; Bradford City, 740th ward, 2 delegates; Bradford City, 741st ward, 2 delegates; Bradford City, 742d ward, 2 delegates; Bradford City, 743d ward, 2 delegates; Bradford City, 744th ward, 2 delegates; Bradford City, 745th ward, 2 delegates; Bradford City, 746th ward, 2 delegates; Bradford City, 747th ward, 2 delegates; Bradford City, 748th ward, 2 delegates; Bradford City, 749th ward, 2 delegates; Bradford City, 750th ward, 2 delegates; Bradford City, 751st ward, 2 delegates; Bradford City, 752d ward, 2 delegates; Bradford City, 753d ward, 2 delegates; Bradford City, 754th ward, 2 delegates; Bradford City, 755th ward, 2 delegates; Bradford City, 756th ward, 2 delegates; Bradford City, 757th ward, 2 delegates; Bradford City, 758th ward, 2 delegates; Bradford City, 759th ward, 2 delegates; Bradford City, 760th ward, 2 delegates; Bradford City, 761st ward, 2 delegates; Bradford City, 762d ward, 2 delegates; Bradford City, 763d ward, 2 delegates; Bradford City, 764th ward, 2 delegates; Bradford City, 765th ward, 2 delegates; Bradford City, 766th ward, 2 delegates; Bradford City, 767th ward, 2 delegates; Bradford City, 768th ward, 2 delegates; Bradford City, 769th ward, 2 delegates; Bradford City, 770th ward, 2 delegates; Bradford City, 771st ward, 2 delegates; Bradford City, 772d ward, 2 delegates; Bradford City, 773d ward, 2 delegates; Bradford City, 774th ward, 2 delegates; Bradford City, 775th ward, 2 delegates; Bradford City, 776th ward, 2 delegates; Bradford City, 777th ward, 2 delegates; Bradford City, 778th ward, 2 delegates; Bradford City, 779th ward, 2 delegates; Bradford City, 780th ward, 2 delegates; Bradford City, 781st ward, 2 delegates; Bradford City, 782d ward, 2 delegates; Bradford City, 783d ward, 2 delegates; Bradford City, 784th ward, 2 delegates; Bradford City, 785th ward, 2 delegates; Bradford City, 786th ward, 2 delegates; Bradford City, 787th ward, 2 delegates; Bradford City, 788th ward, 2 delegates; Bradford City, 789th ward, 2 delegates; Bradford City, 790th ward, 2 delegates; Bradford City, 791st ward, 2 delegates; Bradford City, 792d ward, 2 delegates; Bradford City, 793d ward, 2 delegates; Bradford City, 794th ward, 2 delegates; Bradford City, 795th ward, 2 delegates; Bradford City, 796th ward, 2 delegates; Bradford City, 797th ward, 2 delegates; Bradford City, 798th ward, 2 delegates; Bradford City, 799th ward, 2 delegates; Bradford City, 800th ward, 2 delegates; Bradford City, 801st ward, 2 delegates; Bradford City, 802d ward,

The McKean County Miner

...sport, Pa., June 14, 1889.

LOCAL AND HUMOROUS.

—A social hop will be given at the Crosby Opera House on the evening of Wednesday, July 26 All are invited

—It is sweet to be aroused from the charming influences of Morpheus by the harmony of a Spanish guitar, touched by a languishing lover without your consent, or by the strains of a brass band waited by the gentle prayers of a midsummer night from some distant point. The wearied writer also thought it was sweet last Monday night what one of these lordly personages who often help a fellow unceremoniously over a rail fence struck from some neighboring field and bellowed beneath his window for two or eight hours In the Language of the "hired girl, it was 'bully' music.

—Mrs Oscar Folsom the mother of Mrs Andrew Cleveland surprised all but her most intimate friends by her marriage with Mr Henry B Perrine a prominent citizen of Buffalo New York Mrs Folsom is about forty six years of age and her new husband is under sixty They have known each other for a number of years and the marriage was not much longer standing than the general public suspected Mrs Perrine is a young looking woman and a very pleasant conversationalist but it would puzzle the most observing to find out the reason to be the attractions of her daughter in her face It is of another type entirely —*Harper's Bazar*

—The fact that the year 1889 begins with a total eclipse on January 1st, and will close with one on December 31st to be considered by those fond of counting up the curious events that have taken place to witness in the present year The Summer shipwreck was the greatest of its kind The record of the Dunmore's ... a sorrow that is ever known Her sinking of the steamer Hawkeye State and while having a good deal to answer for in the first place ... sufficient to ... to ... to ... coming ...

The people of Allegany county have ... a ... of petitioning the ... of New York to ... for the removal of the ... from the ... to ... Wednesday ... Valley ... for ... Shoemaker ... Hall ... Wednesday ... Mr Hallman ... Mr Hallman ... Mr Hallman

ATTENTION!

Having taken the agency for the Celebrated

IVERS & POND PIANO,

of Boston, and the

STORY and CLARK ORGAN,

of Chicago. Instruments equalled by few, and excelled by no other makes. Ask to see them.

I will sell them on time and

EASY PAYMENTS,

by the month, quarter, or easy installments. They are guaranteed for five years, and if after a trial of from three days to three months from the receipt of the instrument, it will be returned at the Company's expense, and

MONEY REFUNDED.

Liberal discount to

CASH SALES.

A reasonable price allowed for old instruments in exchange for new.

MRS. M. E. RICHMOND,

Smethport, Pa

GLEASON & LEMMLER

Dealers in and Manufacturers of

HARNESS

OF EVERY STYLE AND CHARACTER

Which they will sell at the

LOWEST RATES.

They also keep a full supply of

Saddles, Blankets; Whips, Etc.

Also a large and complete stock of

TRUNKS & VALISES

Which they propose to sell at manufacturers' prices. Call and examine our stock and prices and become satisfied that it is a waste of time to look elsewhere for goods we sell. We are selling our goods as low as any house west of New York for quality.

GLEASON & LEMMLER.

Smethport, Pa., March 18, 1889.

MANHOOD

HOW LOST, HOW RESTORED!

Just published, a new edition of

Dr. Culverwell's Celebrated Essay

on the radical cure of SPERMATORRHŒA or seminal emissions, induced by self-abuse or early indiscretion.

"The celebrated author, in this admirable essay, clearly demonstrates from a thirty years' successful practice, that the alarming consequences of early self-abuse may be radically cured; pointing out a mode of cure at once simple, certain and effectual, by means of which every sufferer, no matter what his condition may be, may cure himself cheaply, privately and radically."

☞ This lecture should be in the hands of every youth and every man in the land.

Sent under seal, in a plain envelope, to any address, post paid, on receipt of four cents or two postage stamps. Address as

Examples of medicines free.

THE CULVERWELL MEDICAL CO.

41 Ann St., New York, N. Y. Post-office box 453. feb. 1, 89-1y.

CANNS KIDNEY CURE.

For Dropsy, Gravel, Nervousness, Bright's Disease, Urinary or Kidney Troubles, Backache, Lassitude, Nervousness, Rheumatism, Neuralgia, Sick Headache, Piles, Female Weakness, &c. Sold by druggists, 811 Arch street, Philadelphia. 1-30-89-1y.

Pennsylvania Agricultural Works, York, Pa.

Farquhar's Standard Engines and Saw Mills.

Address A. B. FARQUHAR & SON, York, Pa.

2-23 3m.

LADIES PEERLESS DYES

Do Your Own Dyeing at Home.

They will dye everything. They are sold everywhere. Price 10c. a package. They have no equal for Strength, Brilliancy, Amount of Package or for Evenness of Dyeing. They do not crock or smut; 30 colors. For sale by

W. F. Culver at U. S. L. Weed's, Smethport, Pa. 1-23-89-1y.

The Best Meat and Vegetable MARKET!

—IN—

SMETHPORT

I am prepared to furnish the people of the town and adjacent country with

Fresh meat, Ham, Sausages, Salt meats, Corned Beef, Lard, Chickens, &c.

—ALSO.—

VEGETABLES

IN THEIR SEASON.

A FIRST-CLASS LINE OF

FAMILY GROCERIES

AT PRICES AS LOW AS THE LOWEST

A Full Line of

CANNED GOODS

Highest market price paid for Hides and Pelts.

C. W. WILLIAMS.

Main Street. - - Smethport, Pa.

ANY ONE CAN DYE

DIAMOND DYES

A Dress, or a Coat, Ribbons, Feathers, Yarns, Rags, etc. *Any Color* FOR TEN CENTS

and in many other ways SAVE Money, and make things look like NEW, by using DIAMOND DYES. The work is easy, simple, quick; the colors the BEST and FASTEST known. Ask for DIAMOND DYES and take no other.

For Gilding or Bronzing Fancy Articles USE DIAMOND PAINTS. Gold, Silver, Bronze, Copper. Only 10 Cents.

Baby Portraits.

A Portfolio of beautiful baby pictures from life, printed on fine plate paper by patent photo process, sent free to Mother of any Baby born within a year who will send Mother wants them pictures; send at once. Give Baby's name and age.

WELLS, RICHARDSON & CO., BURLINGTON, VT.

Cleanse the System

DO IT NOW

with that most reliable medicine—Paine's Celery Compound. It purifies the blood, cures Constipation, and regulates the liver and kidneys, effectually cleansing the system of all waste and dead matters.

Paine's Celery Compound

combines nerve force tonic and strengthening qualities, pervading the energies and spirits.

"I have been troubled for some years with a complication of difficulties. After trying various remedies and not finding relief, I tried Paine's Celery Compound. Before taking one full bottle the many troublesome symptoms gave no trouble, and I can truly say now, that I feel like a new man. Digestion has improved, and I have gained ten pounds in weight since I have commenced taking the Compound."—Florence Strauss, Fredericksburg, Va.

$1 an. Six for $5.00. At Druggists.

WELLS, RICHARDSON & Co., Burlington, Vt.

LEONARD & BLAIR,

—WHOLESALE AND RETAIL—

CROCKERY, GLAS and STONEWARE HOUSE.

The finest, cheapest and best line of Chinaware, Glassware, Table Furnishing, Table Cutlery, Silverware and Bric-a-Brac in the city. Stock large, new, well-selected and cheap.

GAS FITTINGS AND FIXTURES

of all kinds a specialty. Of these we have as fine a variety as can be found in any city stock.

MAIL ORDERS PROMPTLY ATTENDED TO.

No. 66 Main St., Bradford, Pa.

ATTENTION!

I wish to say a few words to my friends and customers. After many years of pleasant dealings with the people of Smethport and vicinity, I deem it my duty to inform them that I am at all times prepared to

MEET :o: COMPETITION

in a business way and on

BUSINESS : PRINCIPLES!

I have in many ways improved my business and am constantly

ADDING TO MY STOCK

so as to make it the leading and reliable Clothing and

Merchant Tailoring Establishment

—OF McKEAN COUNTY.—

I can be found in my store and at all times pleased to see my old and new customers, where they may rely on

FAIR AND HONEST DEALING.

All I want is a call, and I will convince you it is to your interest to deal with

RELIABLE : MERCHANTS

and not with temporary dealers, or dealers who start in business for a few days, trying to make the public believe they are here to stay, and can save your money by buying of them.

It is not so, for I can assure each and every one of my customers, and I can prove to them that I have the

LARGEST STOCK

and the FINEST GOODS and the

LOWEST PRICES

in town. All I want is a call and I will convince you

WHAT I SAY IS TRUE

and not simply a trap to get you to buy. Soliciting a call, I am yours truly.

H. W. RUBIN,

The Reliable Clothier and Merchant Tailor, Smethport, Pa.

INSURANCE.

SMETHPORT HOME AGENCY,

HASKILL & BURDICK.

We represent the following

Old and Reliable Companies:

Insurance Co. of North America, Philadelphia the oldest Insurance Co. in the world. Assets	$8,436,591
Pennsylvania Fire,	2,890,867
Franklin	3,181,248
Royal, Liverpool	4,845,195
Fire Insurance Association of London (U. S. Branch)	893,445
Sun, Fire, London	1,848,610
Hanover, New York	2,479,654

Do not obtain insurance in another State as long as you can get insured at home in as reliable companies as the above.

HASKILL & BURDICK,

Bank Building, Main Street, - Smethport, Pa.

PLUNKETT-WORTHINGTON.

HOW THE ALTRUISTIC THINKS OF THE EGO PRODUCED A DIVORCE.

A Prominent Christian Science Teacher and Editor Submits to an Autocratic Separation—His Late Wife Takes Her "Activity"—The Philosophy of It.

Christian science has now reached the third stage, as is shown by the recent acts of Mr. John J. T. Plunkett, Mrs. Mary S. Plunkett and Mr. A. Bentley Worthington. Briefly stated, the Plunketts were made one in youth, misalterially and legally, and made themselves two last March by signing this document:

"We, the undersigned, having dedicated our lives to the service of The Good, and determined to speak, act and live in accordance with it, do declare both to you who faithfully serve and to you who earnestly seek the truth, as follows:

"For many years we have recognized that the affection between us was purely fraternal, and we have lived and worked together as friends. Having feared the results of its publication and the possibility of our example proving dangerous to others, we have hitherto concealed this fact. We have now gained riper wisdom; we know with deep and glad certainty that Truth always and everywhere proves a blessing, not a curse; we know that our action, far from being a stumbling block, will only aid the many who are striving to solve the same problem.

MRS. PLUNKETT.

"We, therefore, from the most profound conviction of duty, do declare our marriage contract null and void in so far as it lies in our power to render it so. In thus candidly taking this stand before humanity, whom we love and experience that years which pass with understanding which the world and the opinion of the world cannot give or disturb. The Truth has made us free."

When they had mailed copies to their friends and disciples, and received replies of various tenor, Mr Worthington appeared upon the scene, a few friends were invited and in their presence he stood up with Mary and solemnly pronounced: "In the presence of God and you my friends here assembled I take Mary Hodgkins Plunkett to be my wife, promising, with divine assistance, to be unto her a faithful and loving husband, forever and forever."

She repeated the same words, with the necessary variations, and so the thing was complete. Not quite, however. There was still Mr. Plunkett and a couple of young Plunketts—Pearl, aged 12, and Paul, aged 8—and behind these is the state of New York with a great big column of statutes, and several court decisions on such affairs as this Plunkett-Worthington transfer, and now the public and the public prosecutor propose to have their say, and so the history of the parties has been all raked up. Mr. Worthington is easily "classified," he is a well to do gentleman of 43, an operator in mines, a San Franciscan till last autumn, imbued with free and easy California ideas.

The Plunketts were the original faith-curists of New York city, founded the school and healing parlors at 12 West Forty-second street, and established The International Magazine of Christian Science. She is an uncommonly well preserved woman of forty, he is three years younger and quite an attractive gentleman. Their business grew rapidly. There are at least 100,000 believers in Christian science in the United States, and those in New York and adjacent sections looked on Mr. and Mrs. Plunkett as teachers and leaders. Last autumn Mr. Worthington appeared at No. 12, and soon became a devotee of Mrs. Plunkett. As near as an affair to the faith can make out the cure thereafter proceeded by a symmetrical and ascending series of autogenetic Thinks, on the following system:

According to the basis doctrine of the sect, Disease is Sin, or it is an Idea, a Think; to get well the patient must auto-generate a Health Think, or must be generated in him by sympathetic Thinks of the attendant and sympathizing Thinkers. Fleas or more try it and the only cure. Thinks give place to fresh operators and the subject must exert his will power and Think that he is well or going to get well right away. And all this must be done in the fear of God and the complete faith that Christ triumphed over death and that it is the privilege of a true believer to live a perfect life and die a painless death of pure old age, just as a leaf flutters gently down the autumn wind when the stem ceases to supply it with sap. It follows quite logically that the Think of an operator may influence a subject in many other things than health.

MR. PLUNKETT.

Well, Mr. Worthington let loose his Thinks on Mrs. Plunkett, and by absorption she took his idea that they were foreordained sympathetic Talismans and Prenatal Affinities, and that Mr. Plunkett had come in as a sort of accident. The latter gentleman agreed so far as the divorce, but when he learned that Mrs. Plunkett was to affiliate with Mr. Worthington, Mr. Plunkett's Thinks became Non-Sympathetic, and he wanted to know what was to become of the children and the joint property and his life insurance for $4,000, made out for his wife's benefit. It is, however, against the rules of the Christian Scientists to employ lawyers or doctors, and so he will do nothing. Mr. Worthington gives his views in these words:

"Well, Christian Science is truth and teaches truth. So far it has not attempted the problem of sex—that of marriage, but we are the pioneers in this new field. That is why we fear there may be some among our own people who will not understand us. This is something new. We believe it will solve the question of the failure of marriage. Marriage laws, as they are, are unwise, unjust. Men and women who are not mated are tied together. They ought not to be kept in that bondage. There must be some fit method for their divorce. We hope to educate others so that in time this method may be made the method of the law. If the world could comprehend our motives it would not judge us harshly. No, we are not believers in free love, but rather in perfect marriage, and the marriage of today is not perfect, not honest, not Christian."

When a man hath forfeited the reputation of his integrity he is set fast, and nothing will then serve his turn, neither truth nor falsehood.—Steele.

Disarming an Unseen Foe.

"This was sometime a paradox," as Hamlet says. Since, however, the people of America and other lands have been enabled to put Hostetter's Stomach Bitters against that unseen foe, malaria, it is no longer a paradox, but an easy possibility. Wherever malaria evolves its misty venom to poison the air, and decaying unwholesome vegetation impregnate the water, there, in the very stronghold of miasma, is the auxiliary potent to disarm the foe and assure efficient protection. Fever and ague, bilious remittent, dumb ague and ague cake, no matter how tenaciously they have fastened their clutch on the system, are first forced to relax their grasp and eventually to abandon it altogether. But it is its ally to abandon it altogether. But it is its preventive force that should chiefly recommend the Bitters to persons dwelling in malaria-cursed localities, for it is a certain buckler of defence against which the enemy is powerless. Cures, likewise dyspepsia, rheumatism, kidney and bilious ailments.

No Quackery in This.

Having secured the agency of the celebrated Sizerville magnetic mineral water, I am now prepared to handle it in large or small quantities. It has been thoroughly demonstrated that it is a sure cure for all rheumatic pains and kidney diseases, besides being one of the greatest aperients and bowel regulators known. It has also cured some of the worst cases of paralysis on record.

Orders left at the Grand Central Hotel, Smethport, will be promptly attended to.

F. N. TAYLOR.

Smethport, Dec. 3, 1888.

Japanese Buckwheat.

The subscriber has a quantity of this valuable seed for sale at $1.50 per bushel. It is acknowledged to be the best buckwheat seed grown. Call on or address

J. C. GALLUP,
Smethport, Pa.

THE PARIS EXPOSITION.

Picture of Its Chief Entrance—M. Georges Berger, Director General.

CHIEF ENTRANCE PARIS EXPOSITION.

M. Paul Louis Georges Berger, director general of the Paris exposition, is a man of wonderful energy. He was born in 1834, studied at the School of Mines, and was employed on the Northern railway. Being a man of means he concluded to travel, and, among other journeys, came to America. He took a prominent part in the exhibition of 1867 and was made director of the foreign section of the exhibition of 1878. In 1881 he managed the electrical exhibition, which he made a marked success. Then he was elected president of the International Society of Electricians. When the exhibition of 1889 was talked of it was feared that the events of the French revolution and reign of terror to be celebrated would make it unpopular with foreign nations. M. Berger, however, has adroitly kept the political points in the background, and has thus succeeded in making the affair a great success.

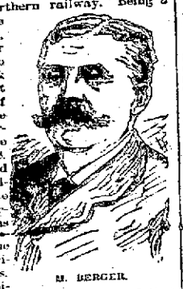

M. BERGER.

Montenegro's Ruler.

A new personage, hitherto but little known to the world in general, is looming up on the political horizon of Europe. It is Prince Nikita, the ruler of Montenegro. At a banquet lately given by the czar in St. Petersburg, the latter responded to a toast, in which he used words that have stirred Europe to an unusual degree, and which forbode nothing good. He called the prince of Montenegro "the only true friend of Russia," which of course leaves all the other nations that are courting the friendship of the northern colossus out in the cold.

PRINCE NIKITA.

Further significance to this affair has been lent by the fact that the second daughter of Nikita has lately been betrothed to a cousin of the czar; and still more by the fact that one of the czar's sons recently congratulated Nikita as the future king of Bosnia.

Now Bosnia is at present a dependency of Austria, and any attempt to wrest it from the grasp of the latter power would inevitably result in war. Hence the outlook at present is decidedly gloomy.

Prince Nikita is, as far as his revenues are concerned, a very poor sovereign. Jay Gould, for instance, could afford to pay the salary of more than a hundred of his like and yet have enough to live on comfortably himself. But Nikita is the ruler of a very brave, though numerically not very strong, people, who for centuries have never been completely conquered by any power. The character of the country is such that an invasion is next to impossible. Hence their friendship is not to be despised, especially since, in case of close alliance or confederacy of Montenegro with Russia and the absorption of the other Balkan states by the latter, Russia would have an easy ingress into the Mediterranean.

He Resented the Indignity.

The grandson of one of Boston's best beloved litterateurs recently showed a similar spirit—in fact, everybody does. He was but a little over 4 when he was habited as became an heir to manishness. Within a fortnight of the new dignity he was taken ill, and was very sick indeed. During his illness it chanced that the little invalid was unusually restless, and the nurse was moving about the room trying all her skill to make him easier. "Poor little baby," she said at last. "I do wish that I could make you more comfortable." The sick child raised his eyes to her face and, weak as he was, he smiled, and in his little faint voice he said: "She tells me a baby; just show her my trousers."—Boston Home Journal.

Will Commemorate the Pilgrimage.

The Roman Catholic pilgrims who last spring went to the Holy Land under charge of the Rev. Charles A. Vissani, of the Franciscan order, have concluded to commemorate their pilgrimage by rebuilding the Church and Convent of the Transfiguration on Mt. Tabor. The idea originated with Mgr. Seaton, of New Jersey, who headed a subscription list with $100. No Catholics of any other nation have any building on Mount Tabor. Labor is said to be very cheap there, and stone and lime are at hand in great abundance. The total cost is estimated at not over $25,000. No trouble is anticipated in raising the amount, and doubtless soon this famous sacred mountain will have upon it a building erected by American Catholics.

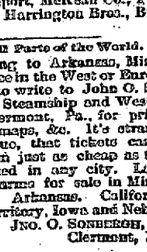

FATHER VISSANI.

One Hundred and Two.

The oldest minister of the Gospel in active service is the Rev. William Stoddart, of the parish of Moderty, in Scotland. The baptismal register shows that he was baptized on the 29th of March, 1787, and is now in his one hundred and second year. Father Stoddart walks about a mile to his preaching service every Sunday with buoyant step, and preaches a sermon about an hour's length, discharges, unaided, all his pastoral duties, and is a most efficient chairman of the county school board.—Church of Today.

☞ English Spavin Liniment removes all hard, soft or calloused lumps and blemishes from horses, blood spavin, curbs, splints, sweeney, stifles, sprains, sore and swollen throat, coughs, etc. Save $50 by use of one bottle. Every bottle warranted. For sale by A. B. Armstrong, druggist, Smethport.

Forced to Leave Home.

Over 60 people were forced to leave their homes yesterday to call for a free trial package of Lane's Family Medicine. If your blood is bad, your liver and kidneys out of order, if you are constipated and have headache and an unsightly complexion, don't fail to call on any druggist to-day for a free sample of this grand remedy. The ladies praise it. Everyone likes it. Large size package 50 cents.

Save from $50 to $100

On Decker Bros., Opera, Knabe and Fischer Bros. pianos. Burdette Standard, Harrington Bros., and Clough & Warren organs. Every instrument fully guaranteed in tone, durability and price to satisfy the most critical musician and customer. Address for terms, etc.,

C. J. SHELDON,
Smethport, McKean Co., Pa.
Sole agent for Harrington Bros., Bradford, Pa.

Tickets to All Parts of the World.

If you are going to Arkansas, Minnesota, or any place in the West or Europe, it will pay you to write to John O. Sonbergh, General Steamship and Western Land Agent, Clermont, Pa., for prices, free circulars, maps, &c. It's strange, but still it's true, that tickets can be bought from him just as cheap as they can be purchased in any city. Lands and improved farms for sale in Minnesota, Dakota, Arkansas, California, Washington Territory, Iowa and Nebraska. Address JNO. O. SONBERGH, Clermont, Pa.

7-26-6m

Spring Medicine.

Send to G. T. Dennis, Eldred, Pa., or ask your Druggist for Dennis Vegetable Compound, which will make 3 pints of good Blood purifier, and will last one person two months for 50cts. Directions on the Package. Or if you want a good old fashioned root-beer I will send directions for making it. The use of such a drink or the medicine will keep the system in good condition and is a positive guarantee for health.

There is no drink quite so delicious and sparkling, pure and wholesome, as that made from Hires' Improved Root Beer Packages. Did you ever try it? It is one of the good things of this life.

Constitutional Amendment.

A AMENDMENT TO THE CONSTITUTION proposed to the citizens of this Commonwealth by the General Assembly of the Commonwealth of Pennsylvania, for their approval or rejection at a special election to be held June 18, 1889. Published by order of the Secretary of the Commonwealth, in pursuance of Article XVIII of the constitution.

Joint resolution proposing an amendment to the Constitution of this commonwealth:

SECTION 1. Be it resolved by the Senate and House of Representatives of the Commonwealth of Pennsylvania in General Assembly met, That the following amendment is proposed to the Constitution of the Commonwealth of Pennsylvania, in accordance with the Eighteenth Article thereof:

"AMENDMENT.

"There shall be an additional article to said Constitution to be designated as Article XIX, as follows:

ARTICLE XIX.

"The manufacture, sale, or keeping for sale of intoxicating liquor, to be used as a beverage, is hereby prohibited, and any violation of this prohibition shall be a misdemeanor, punishable as shall be provided by law.

"The manufacture, sale, or keeping for sale of intoxicating liquor for other purposes than as a beverage may be allowed in such manner only as may be provided by law. The General Assembly shall, at the first session succeeding the adoption of this article of the Constitution, enact laws with adequate penalties for its enforcement."

A true copy of the Joint Resolution.

CHARLES W. STONE,
Secretary of the Commonwealth.

Constitutional Amendment.

A AMENDMENT TO THE CONSTITUTION proposed to the citizens of this Commonwealth, by the General Assembly of the Commonwealth of Pennsylvania for their approval or rejection at a special election to be held June 18, 1889. Published by order of the Secretary of the Commonwealth, in pursuance of Article XVIII of the Constitution.

Joint resolution proposing an amendment to the constitution of the commonwealth:

SECTION 1. *Be it resolved by the Senate and House of Representatives of the Commonwealth of Pennsylvania, in General Assembly met* That the following is proposed as an amendment to the constitution of the Commonwealth of Pennsylvania in accordance with the provisions of the eighteenth article thereof:

"AMENDMENT.

"Strike out from section one, of article eight, the four qualifications for voters which reads as follows:

"If twenty-two years of age or upwards he shall have paid, within two years, a state or county tax, which shall have been assessed at least two months, and paid at least one month before the election," so that the section which reads as follows:

"Every male citizen, twenty-one years of age, possessing the following qualifications, shall be entitled to vote at all elections:

First. He shall have been a citizen of the United States at least one month.

Second. He shall have resided in the state one year (or if, having previously been a qualified elector or native born citizen of the state, he shall have removed therefrom and returned, then six months) immediately preceding the election.

Third. He shall have resided in the election district where he shall offer to vote at least two months immediately preceding the election.

Fourth. If twenty-two years of age or upwards, he shall have paid, within two years, a state or county tax, which shall have been assessed at least two months and paid at least one month before the election," shall be amended so as to read as follows:

"Every male citizen twenty-one years of age, possessing the following qualifications, shall be entitled to vote at the polling place of the election district of which he shall at the time be a resident and not elsewhere:

First. He shall have been a citizen of the United States at least thirty days.

Second. He shall have resided in the state one year (or if, having previously been a qualified elector or native born citizen of the state, he shall have removed therefrom and returned, then six months) immediately preceding the election.

Third. He shall have resided in the election district where he shall offer to vote at least thirty days immediately preceding the election.

The legislature, at the session thereof next after the adoption of this section, shall, and from time to time thereafter may, enact laws to properly enforce this provision.

Fourth. Every male citizen of the age of twenty-one years, who shall have been a citizen for thirty days and an inhabitant of this state one year next preceding an election, except at municipal elections, and for the last thirty days a resident of the election district in which he may offer to vote, shall be entitled to vote at such election in the election district of which he shall at the time be a resident and not elsewhere for all officers that now are or hereafter may be elected by the people: *Provided*, That in time of war no elector in the actual military service of the State or of the United States, in the army or navy thereof, shall be deprived of his vote by reason of his absence from such election district; and the legislature shall provide the manner in which and the time and place at which such absent electors may vote, and for the return and canvass of their votes in the election districts in which they respectively reside.

Fifth. For the purpose of voting, no person shall be deemed to have gained or lost a residence by reason of his presence or absence while employed in the service of the United States or of the state, nor while engaged in the navigation of the waters of the state or of the high seas, nor while a student of any college or seminary of learning, nor while kept at any almshouse or public institution, except the inmates of any home for disabled and indigent soldiers and sailors, who, for the purpose of voting, shall be deemed to reside in the election district where said home is located. Laws shall be made for ascertaining by proper proofs, the citizens who shall be entitled to the right of suffrage hereby established."

Duly and legally do I give notice as in and by the 8th section of the Act of the 20 day of July, 1839, I am directed that every person excepting Justices of the Peace who is by any office or appointment of profit or trust under the Government of the United States or this state, or any city or incorporated district, whether commissioned officer or otherwise, a subordinate officer or agent who is or shall be employed under the legislative, judiciary or executive departments of the State or the United States or any city or incorporated district, and also that every member of Congress, the State Legislature, and of the select and common councils of any city, or commissioner of any incorporated district, is by law incapable of holding or exercising at the same time the office or appointment of judge, inspector or clerk of election in this Commonwealth and that no inspector, judge or any other officer of any such election, shall be eligible to any office then to be voted for.

I also hereby make known and give notice that the place of holding the aforesaid election in the several townships, boroughs and wards within the county of McKean, are as follows, to-wit:

A true copy of the joint resolution.

CHARLES W. STONE,
3-15-3m Secretary of the Commonwealth.

THE STERLING CO.

Manufacturers of

THE STERLING PIANOS,

WHICH FOR

Quality of Tone, Beauty of Design, FINISH and adaptability for standing in Tune have no equal.

Every Piano Warranted for Five Years

And satisfaction guaranteed to every purchaser.

Also Manufacturers the WORLD-RENOWNED

STERLING ORGAN

Factories, Derby, Conn.

April 5, 1889m

JAMES McNULTY,

Merchant Tailor!

EAST MAIN STREET,

Smethport, Pa.

A fine lot of samples kept constantly on hand. Mr. McNulty's reputation as a superior cutter and artist is well established. Good suits for 24 and 25 dollars and job work promptly attended to. Give him a call.

Smethport, April 16, 1886.-tf

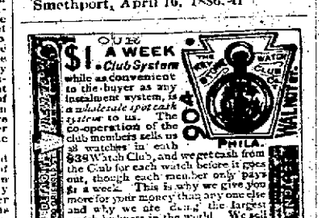

DRUGS

PATENT MEDICINES,

School Books, Blank Books.

STATIONERY, FANCY GOODS.

DRUGGISTS SUNDRIES,

NEWS DEPOT AND CIRCULATING LIBRARY CAN BE FOUND AT THE

DRUG AND BOOK STORE

—OF—

A. B. ARMSTRONG,

SMETHPORT, PA.

WHY YOU SHOULD USE

SCOTT'S EMULSION

OF COD LIVER OIL WITH HYPOPHOSPHITES.

It is used and endorsed by Physicians because it is the best.

It is Palatable as Milk.
It is three times as efficacious as plain Cod Liver Oil.
It is far superior to all other so-called Emulsions.
It is a perfect Emulsion, does not separate or change.
It is wonderful as a flesh producer.
It is the best remedy for Consumption, Scrofula, Bronchitis, Wasting Diseases, Chronic Cough and Colds.

Sold by all Druggists.

SCOTT & BOWNE, Chemists, N. Y.

CASTORIA

for Infants and Children.

"Castoria is so well adapted to children that I recommend it as superior to any prescription known to me." H. A. ARCHER, M. D., 111 So. Oxford St., Brooklyn, N. Y.

Castoria cures Colic, Constipation, Sour Stomach, Diarrhœa, Eructation, Kills Worms, gives sleep, and promotes digestion. Without injurious medication.

The Centaur Company, 182 Fulton Street, N. Y.

TATE SPRINGS, TENN., July 4, 1888.

The Swift Specific Co., Atlanta, Ga.:

During the spring of 1871, while working in the field at my home in Morgan county, Ga., I pulled off my shoes to give my feet a rest. Unfortunately, I walked into a clump of poison oak, and in a few days my feet were in a terrible condition, and I could not put on a shoe because of the soreness and swelling. I was treated as people do such cases usually are, and everything was healed up. About the same time the following spring, 1872, a fever became sore again on my feet, and ever succeeding spring for five years brought back the same condition of troubles, only each time it became more intense, because I began to think it was a lifetime trouble. Finally, I was induced to try Swift's Specific. I took six bottles, and to-day am entirely well. My improvement to-day and ever since I commenced [illegible] all in the first, and confidence was [illegible] I shall take pleasure in testifying as to its curative properties. It is the greatest blood purifier in existence. Yours truly, J. L. MORGAN.

"The foregoing certificate is taken at random from [illegible] of letters in possession of the Swift Specific Co., and published simply as a sample. It is a voluntary statement from one of the best known citizens of the state [illegible] business are beyond question. A valuable [illegible] on Blood and Skin Diseases mailed free. Address

THE SWIFT SPECIFIC CO., Drawer 3 Atlanta, Ga.

Western New York & Pa. R. R.

(FORMERLY B., N. Y. & P. R. R.)

Time Table in effect Nov. 1st, 1888.

NORTH. BUFFALO DIVISION. SOUTH.

p.m.	p.m.	a.m.		a.m.	p.m.	p.m.
7 00	1 45	8 25	Ar. Buffalo Lv.	6 30	12 30	5 30
6 15	12 55	7 35	East Aurora	7 20	1 20	6 20
5 57	12 37	7 16	Gowanda	7 40	1 40	6 40
5 30	12 00	6 40	Arcade	8 15	2 15	7 15
4 56	11 35	6 15	Franklinville	8 40	2 40	7 40
4 33	11 05	5 53	Ilnsdale	9 03	3 03	8 03
4 05	10 40	5 25	Olean	9 30	3 30	8 30
p.m.	a.m.	a.m.		a.m.	p.m.	p.m.
2 15	7 15		Lv. Bradford Ar.	11 20	5 20	
1 50	6 50		Ar.	11 45	5 45	
3 48	10 32		Lv. Port Allegany Ar.	7 45	1 45	
3 25	10 10		Eldred	8 07	2 07	
3 18	10 03		Larrabees	8 14	2 14	
2 50	9 40		Port Allegany	8 40	2 40	
1 50	8 30		Emporium	9 50	3 50	
p.m.	a.m.		Lv. Ar.	p.m.	p.m.	

a.m.			Lv. Ar.	a.m.	p.m.
5 50			Harrisburg	11 30	
11 20			Philadelphia	5 40	
8 10			New York	2 30	
11 20			Baltimore	5 40	
10 10			Washington	4 30	
p.m.			Lv. Ar.	p.m.	

Train arriving at Buffalo 8 a.m. leaving Buffalo 5:30 p. m. Parlor cars on day trains leave Buffalo at 9:30 a. m. and 5:30 p. m. Sleeping car leaves Buffalo at 10:30 p. m. arriving at Philadelphia 6:50 a. m. Connections at Buffalo with trains of the Lake Shore & Michigan Southern Railway, and at Niagara Junction with trains of the New York Central & Hudson River Railroad. Connections at Emporium with Philadelphia & Erie Railroad. Connections at Port Allegany with Bradford, Bordell & Kinzua Railroad. Connections at Olean with Erie Railway. Connections at Carrollton with Buffalo, Rochester & Pittsburgh Railway.

Narrow Gauge Division. Trains leave Bradford for Eldred 6:40, 9:45 a. m., 2:10, 6:55 p. m. Leave Eldred for Bradford 6:55, 11:45 a. m., 3:30, 7:15 p. m. Leave Eldred for Port Allegany 9:45, 11:45 a. m., 2:10, 6:55 p. m. Leave Bradford for Port Allegany 6:40, 7:50 a. m., 4:10 p. m., arriving at Port Allegany 8:15 a. m., 12:15 p. m., 5:50, 8:10 p. m.

Pullman sleeping cars between Emporium and Philadelphia, connecting with train leaving Buffalo at 5:30 p. m. arriving Emporium 3:50 a. m.

For Time Tables giving full information, address

GEO. S. GATCHELL, Gen'l Supt.
J. A. FELLOWS, Gen. Pass. & Ticket Agt.
No. 81, Exchange St. Buffalo, N. Y.

CLERMONT BRANCH.

Northward.	STATIONS.	Southward.
A.M.		A.M.
8.10	Ar. Larrabees Lv.	9.30
8.00	Frisbee	9.40
7.45	Farmers Valley	9.55
7.30	Smethport	10.10
7.15	Crosby	10.25
7.05	Colegrove	10.40
6.55	Hamlin	10.50
6.40	Lv. Clermont Ar.	11.05
P.M.		A.M.

Bradford, Bordell and Kinzua R. R. Co.

Direct lines between the Bradford oil country, Clarion and Jamestown & Lake Chautauqua.

TIME TABLE IN EFFECT MARCH 4, 1889.

WESTWARD.				EASTWARD.		
p.m.	a.m.	a.m.	STATIONS.	a.m.	p.m.	p.m.
5 30	11 55	9 30	ar. Bradford, Lv.	9 15	2 15	5 30
5 14	11 39	9 14	Kenzua Jct.	9 32	2 32	5 47
4 50	11 15	8 47	Kenzua	9 57	2 57	6 12
4 24	10 53	8 28	Rixford	10 17	3 17	6 32
4 16	10 45	8 22	Duke Centre	10 22	3 22	6 37
4 00	10 00	8 00	Lewis Run	10 50	3 50	7 05
			E. B. & C. R. R.			
3 25		7 25	Ceres	11 30	4 30	7 45
3 20	9 02		Little Genesee	11 40	4 40	
3 10	8 50		Lr. Bolivar Ar.	11 50	4 50	
2 36	8 30		Allentown	12 22	5 22	
2 05	8 00		Jr Wellsville Ar.	11 50	5 05	
p.m.	p.m.	a.m.		a.m.	p.m.	p.m.
			Bradford, Ar.	10 20	5 20	7 00
6 05	1 40	8 55	Kinzua Junct'n	11 00	6 00	7 40
6 20	1 55	9 10	Mckean	11 00	6 15	7 55
6 21	1 22	8 42	Davis	11 12	6 05	7 56
6 35	1 20	8 25	Simpson	11 15	6 14	8 06
6 10	1 10	8 25	Ormsby	11 25	6 25	8 16
5 40	12 50	8 05	Mt. Jewett	11 55	6 55	8 46
5 45	12 00	8 01	Mt. Jewett	1